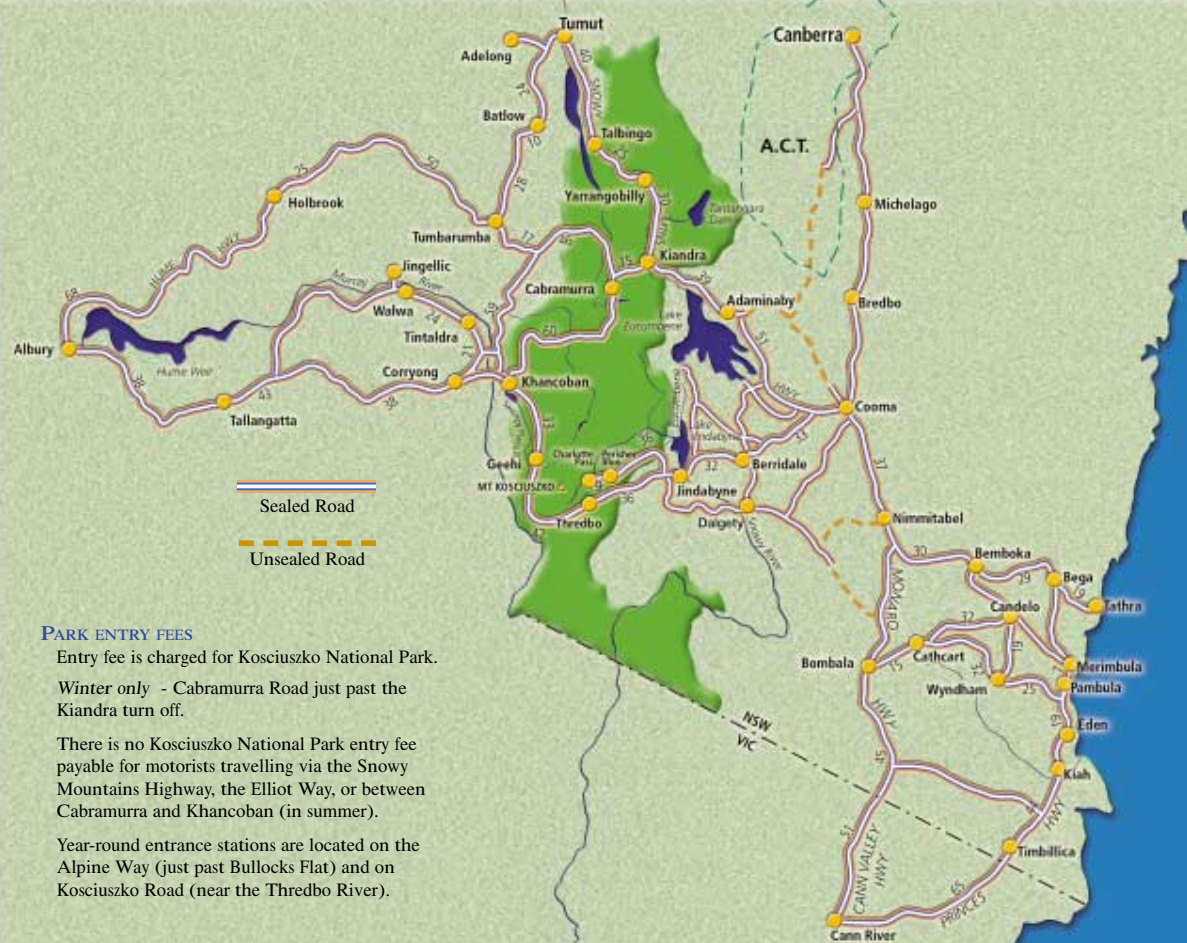

Park entry fees

Entry fee is charged for Kosciuszko National Park.

Winter only - Cabramurra Road just past the Kiandra turn off.

There is no Kosciuszko National Park entry fee payable for motorists travelling via the Snowy Mountains Highway, the Elliot Way, or between Cabramurra and Khancoban (in summer).

Year-round entrance stations are located on the Alpine Way (just past Bullocks Flat) and on Kosciuszko Road (near the Thredbo River).